

PASSENGER EXPRESS 83



"QUEEN BEETLE"

YARD NO.: 396

DESTINATION: JAPAN

DELIVERY: 2020

CLIENT: JR KUSHU JET FERRY

PRINCIPAL DIMENSIONS

Length overall	83.50 metres
Length (waterline)	79.60 metres
Beam (moulded)	20.20 metres
Hull depth (moulded)	6.30 metres
Hull draft (maximum)	3.60 metres

PAYLOAD AND CAPACITIES

Passengers	502
Crew	20 (Subject to Flag)
Maximum deadweight	115 tonnes
Fuel	55,000 litres

PROPULSION

Main engines	4 x MTU 16V1163 M74 (IMO Tier II)
Gearboxes	4 x ZF 40060 NR2H
Waterjets	4 x KaMeWa 90 S4

PERFORMANCE

Speed	36.90 knots @ 85% MCR
-------	-----------------------

CLASSIFICATION

Society	DNV GL
Class Notation	✱ 1A HSLC R2 Passenger EO HSC Category B
Flag State	Panama

INTERIOR DESIGN

Designer	Don Design Associates
----------	-----------------------



PASSENGER EXPRESS 83

Vessel type: 83m High Speed Passenger Catamaran

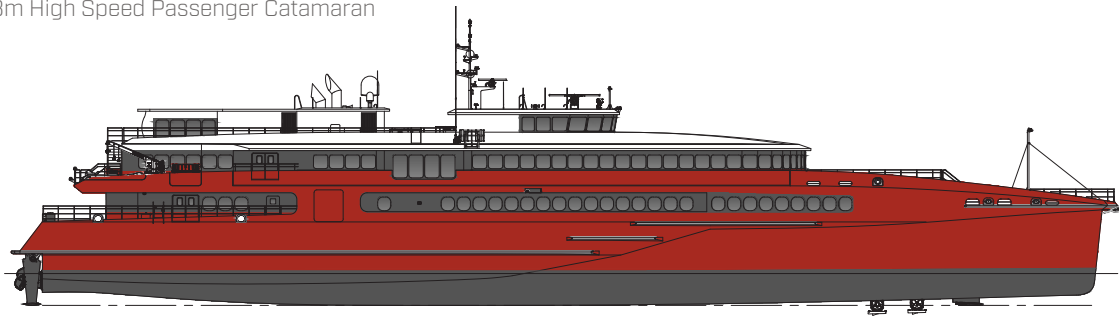

PROFILE

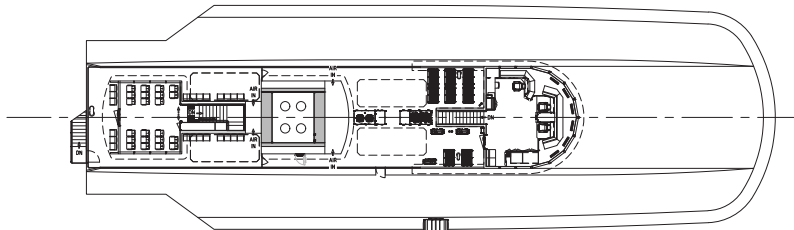

BRIDGE DECK

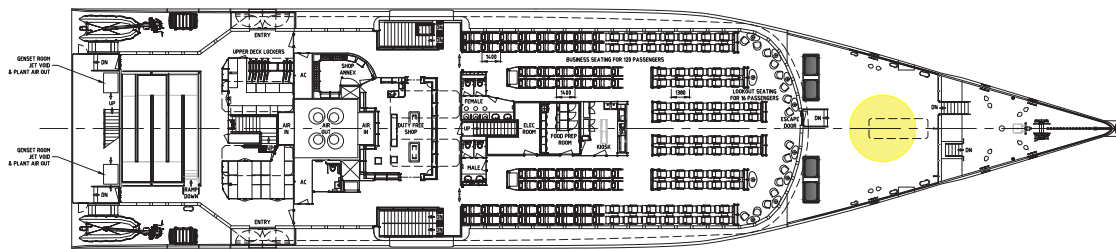

UPPER DECK

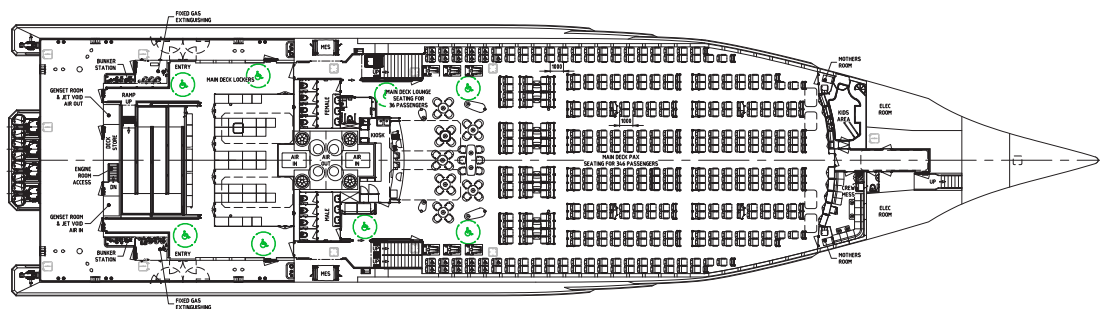

MAIN DECK

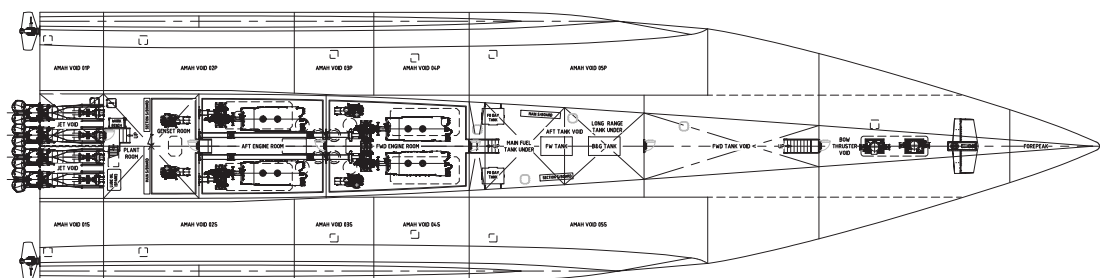

HULL

"QUEEN BEETLE"

YARD NO.: 396

DESTINATION: JAPAN

DELIVERY: 2020

CLIENT: JR KYUSHU JET FERRY



100 Clarence Beach Road
Henderson
Western Australia 6166

Tel +61 8 9410 1111
Fax +61 8 9410 2564
sales@austal.com
austal.com